

DESIGN REPORT

- Legend:**
- Plan
 - City Boundary
 - Proposed Development Boundary
 - Proposed Road Development
 - Structure
 - Proposed Retaining wall/ Earth Retention
 - Proposed Culvert
 - Proposed Environmental Underpass
 - Proposed Attenuation Pond / Infiltration Basin
 - Proposed Stream Diversion
 - Relaxation Location
 - Departure Location

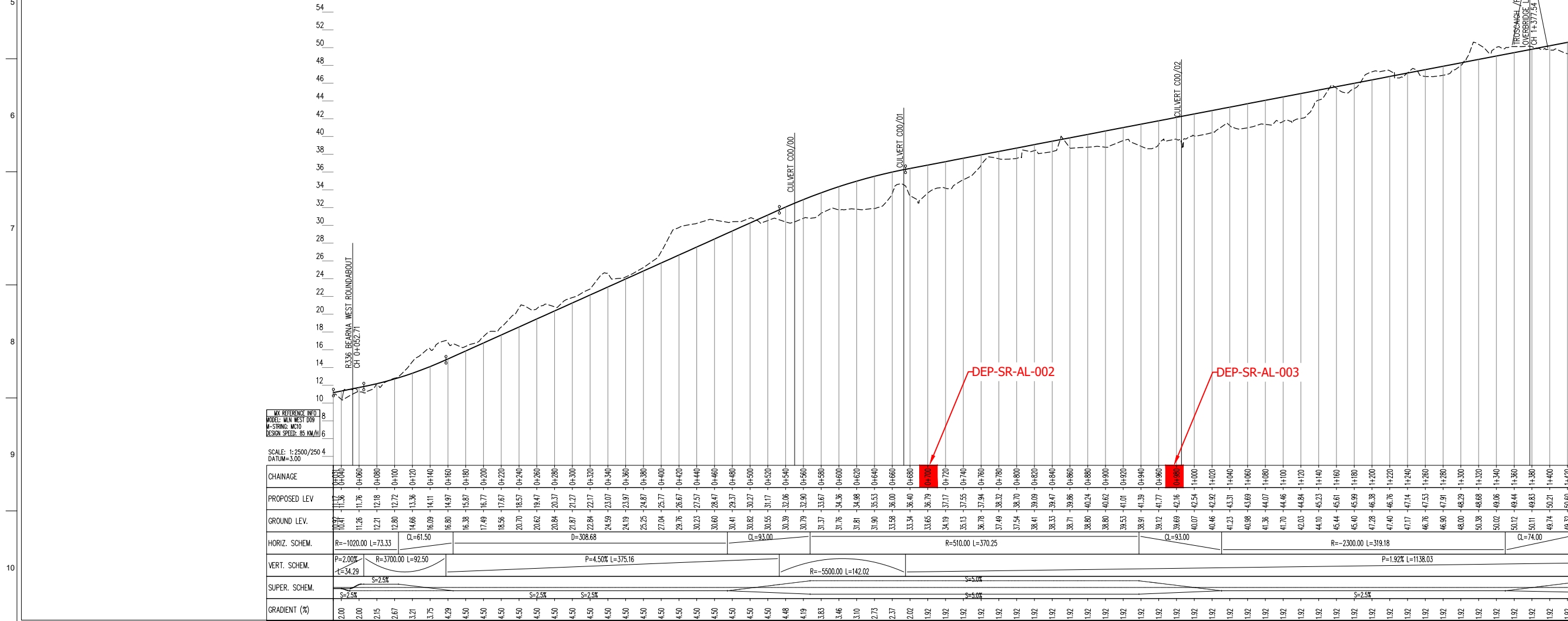

- Legend:**
- Profile
 - Existing Ground
 - Proposed Geometry Profile
 - Relaxation Location
 - Departure Location

CHAINAGE	PROPOSED LEV.	GROUND LEV.	HORIZ. SCHEM.	VERT. SCHEM.	SUPER. SCHEM.	GRADIENT (%)
0+000	11.36	11.36	R=1020.00 L=73.33	P=2.00%	S=2.5%	2.00
0+050	11.76	11.76				2.00
0+100	12.21	12.21				2.15
0+150	12.80	12.72				2.67
0+200	14.66	13.36				3.21
0+250	16.09	14.11				3.75
0+300	16.80	14.97				4.29
0+350	17.49	15.87				4.50
0+400	18.36	17.67				4.50
0+450	20.70	18.57				4.50
0+500	20.62	19.47				4.50
0+550	20.84	20.37				4.50
0+600	21.87	21.27				4.50
0+650	24.59	23.07				4.50
0+700	24.19	23.97				4.50
0+750	25.25	24.87				4.50
0+800	27.04	25.77				4.50
0+850	29.76	26.67				4.50
0+900	30.23	27.57				4.50
0+950	30.41	28.47				4.50
1+000	30.82	30.27				4.50
1+050	30.35	31.17				4.50
1+100	30.79	32.06				4.48
1+150	30.79	32.90				4.19
1+200	31.37	33.67				3.83
1+250	31.76	34.36				3.46
1+300	31.81	34.98				3.10
1+350	31.90	35.53				2.73
1+400	33.98	36.00				2.37
1+450	33.34	36.40				2.02
1+500	33.65	36.79				1.92
1+550	34.19	37.17				1.92
1+600	35.13	37.55				1.92
1+650	36.78	37.94				1.92
1+700	37.49	38.32				1.92
1+750	37.54	38.70				1.92
1+800	38.41	39.09				1.92
1+850	38.33	39.47				1.92
1+900	38.71	39.86				1.92
1+950	38.80	40.24				1.92
2+000	39.53	41.01				1.92
2+050	38.91	41.39				1.92
2+100	39.12	41.77				1.92
2+150	39.69	42.16				1.92
2+200	40.07	42.54				1.92
2+250	40.46	42.92				1.92
2+300	41.23	43.31				1.92
2+350	40.98	43.69				1.92
2+400	41.36	44.07				1.92
2+450	41.70	44.46				1.92
2+500	42.03	44.84				1.92
2+550	41.10	45.23				1.92
2+600	45.44	45.61				1.92
2+650	45.40	45.99				1.92
2+700	47.28	46.38				1.92
2+750	47.40	46.76				1.92
2+800	47.17	47.14				1.92
2+850	46.76	47.53				1.92
2+900	46.90	47.91				1.92
2+950	48.00	48.29				1.92
3+000	50.38	48.68				1.92
3+050	50.02	49.06				1.92
3+100	50.12	49.44				1.92
3+150	50.11	49.83				1.92
3+200	49.74	50.21				1.92
3+250	49.32	50.60				1.92

San áireamh tá sonraíocht Shuirbhíreacht Orlándaí Éireann arna áitirgeadh fust Cheadúnas OSI Uimh. 2010/18CCMA/Comhairle Contae na Gaillimhe. Sírtaíonn áitirgeadh neamhdarthaíocht cóipeacht Shuirbhíreacht Orlándaí Éireann agus Rialtas na hÉireann. © Suirbhíreacht Orlándaí Éireann, 2010.

© Suirbhíreacht Orlándaí Éireann. Gach ceart ar chosaint. Uimhir cheadúnas 2010/18CCMA/Comhairle Contae na Gaillimhe.

Includes Ordnance Survey Ireland data reproduced under OSI Licence number 2010/18CCMA/Galway County Council. Unauthorised reproduction infringes Ordnance Survey Ireland and Government of Ireland copyrights. © Ordnance Survey Ireland, 2010.

© Ordnance Survey Ireland. All rights reserved. Licence number 2010/18CCMA/Galway County Council.

Clients

Key Plan

Consultant

Corporate House
City East Business Park
Ballybrit, Galway, Ireland.

Tel +353 (0)91 460675
www.N6GalwayCity.ie
www.arup.ie

Job Title
N6 Galway City Ring Road

Scale
1:2500 H/ 250V @ A1

Date:
February 2018

Issue	Date	By	Chkd	Appd
I5	22/02/2018	AG	MG	EMC
I4	30/06/2017	AG	MG	EMC
I3	09/06/2017	AG	MG	EMC
I2	16/02/2017	KJ	MH	EMC
I1	13/01/2017	KJ	MH	EMC

Drawing Title
Proposed Design Departures and Relaxations
Mainline Plan/Profile - CH.0+000 to CH.1+350
Sheet 1 of 11

Drawing Status
For Information

Job No
233985

Drawing No
GCOB-100-DP-101

Issue
15

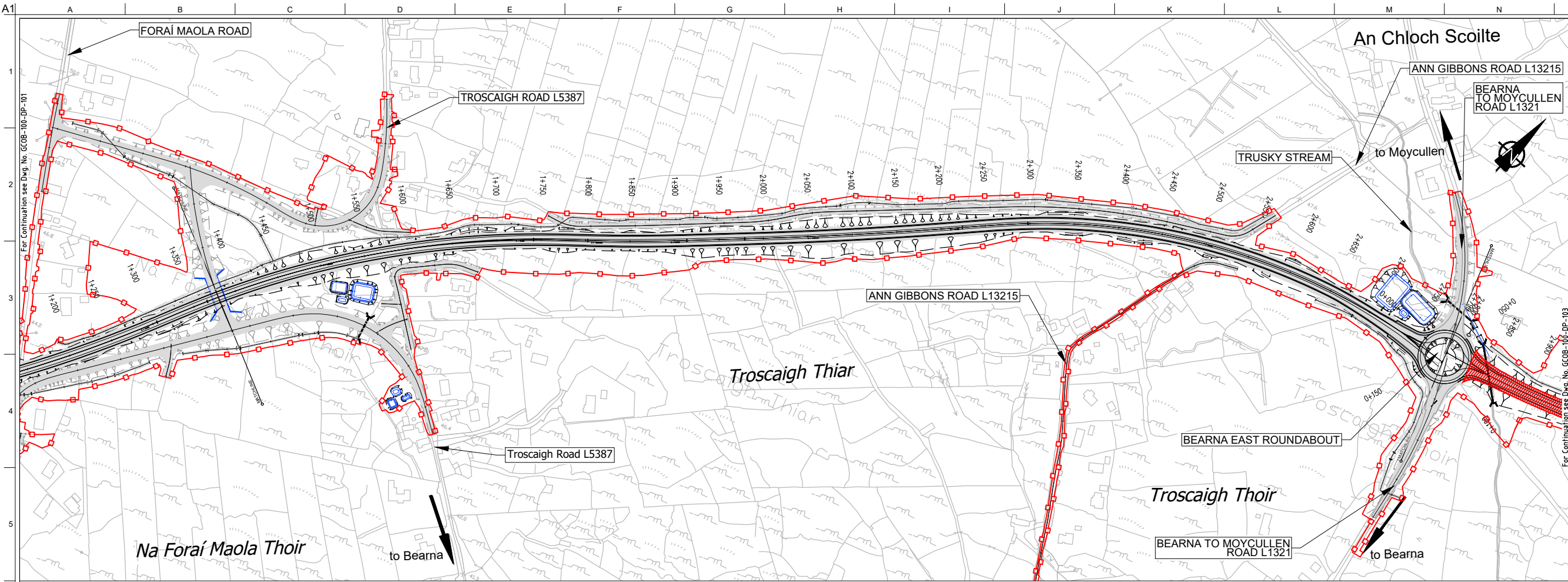

DESIGN REPORT

- Legend:**
- Plan
 - City Boundary
 - Proposed Development Boundary
 - Proposed Road Development
 - Structure
 - Proposed Retaining wall/ Earth Retention
 - Proposed Culvert
 - Proposed Environmental Underpass
 - Proposed Attenuation Pond / Infiltration Basin
 - Proposed Stream Diversion
 - Relaxation Location
 - Departure Location

- Legend:**
- Profile**
- Existing Ground
 - Proposed Geometry Profile
 - Relaxation Location
 - Departure Location

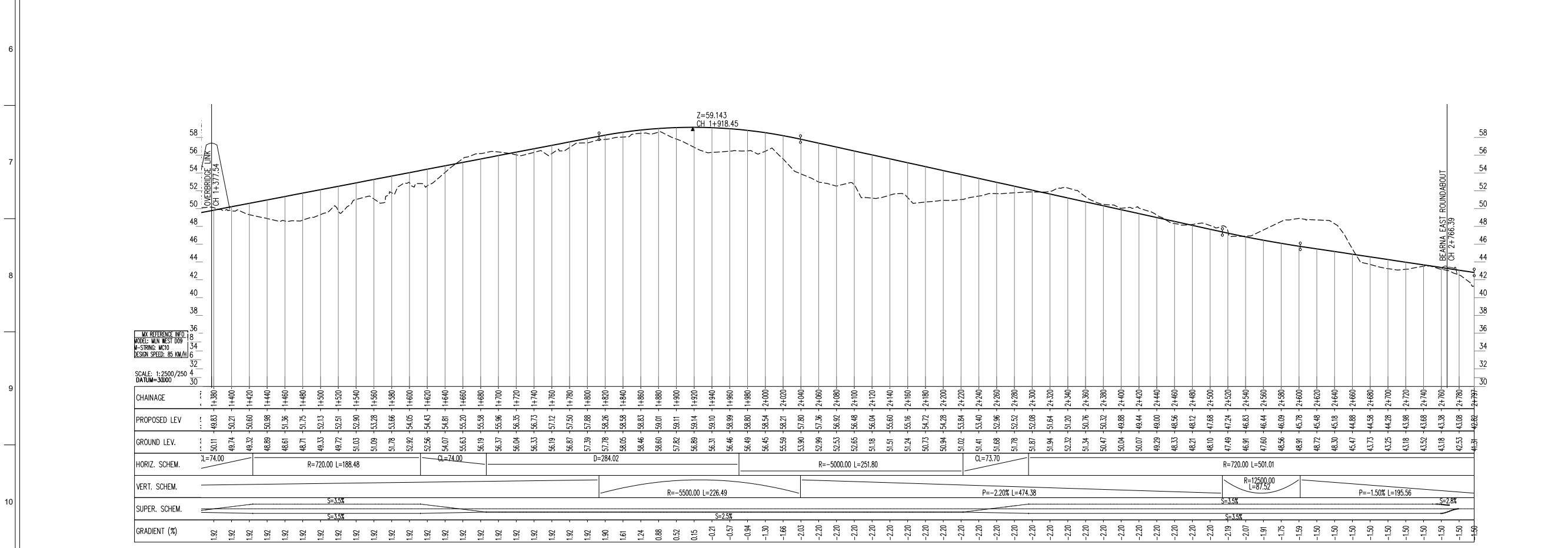

Son áireamh tá sonraíocht Shuirbhíreacht Orlándaís Éireann arna aistriúchadh fosta Cheadúnas OSí Uimh. 2010/18CCMA/Comhairle Contae na Gaillimhe. Síraíonn aistriúchadh neamhdídarthaí cóipeacht Shuirbhíreacht Orlándaís Éireann agus Rialtas na hÉireann. © Suirbhíreacht Orlándaís Éireann, 2010.

© Suirbhíreacht Orlándaís Éireann. Gach ceart ar chosaint. Uimhir cheadúnais 2010/18CCMA/Comhairle Contae na Gaillimhe.

Includes Ordnance Survey Ireland data reproduced under OSI Licence number 2010/18CCMA/Galway County Council. Unauthorised reproduction infringes Ordnance Survey Ireland and Government of Ireland copyright. © Ordnance Survey Ireland, 2010.

© Ordnance Survey Ireland. All rights reserved. Licence number 2010/18CCMA/Galway County Council.

Clients

Comhairle Chontae na Gaillimhe
Galway County Council

Galway City Transport Project

An Roinn Iompair
Turasoireachta agus Spóirt

TII
Bonnagar Iompair Éireann

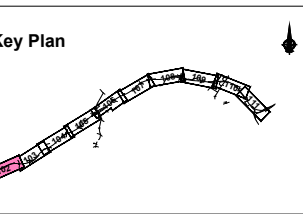

Consultant

ARUP

Corporate House
City East Business Park
Ballybrit, Galway, Ireland.

Tel +353 (0)91 460675
www.N6GalwayCity.ie
www.arup.ie

Job Title

N6 Galway City Ring Road

Scale

1:2500 H/ 250V @ A1

Date:

February 2018

Job No	Date	By	Chkd	Appd
I4	22/02/2018	AG	MG	EMC
I3	30/06/2017	AG	MG	EMC
I2	09/06/2017	AG	MG	EMC
I1	13/01/2017	KJ	MH	EMC
Issue	Date	By	Chkd	Appd

Drawing Title

Proposed Design Departures and Relaxations
Mainline Plan/Profile - CH.1+350 to CH.2+799

Sheet 2 of 11

For Information

Job No: 233985
Drawing No: GCOB-100-DP-102
Issue: 14

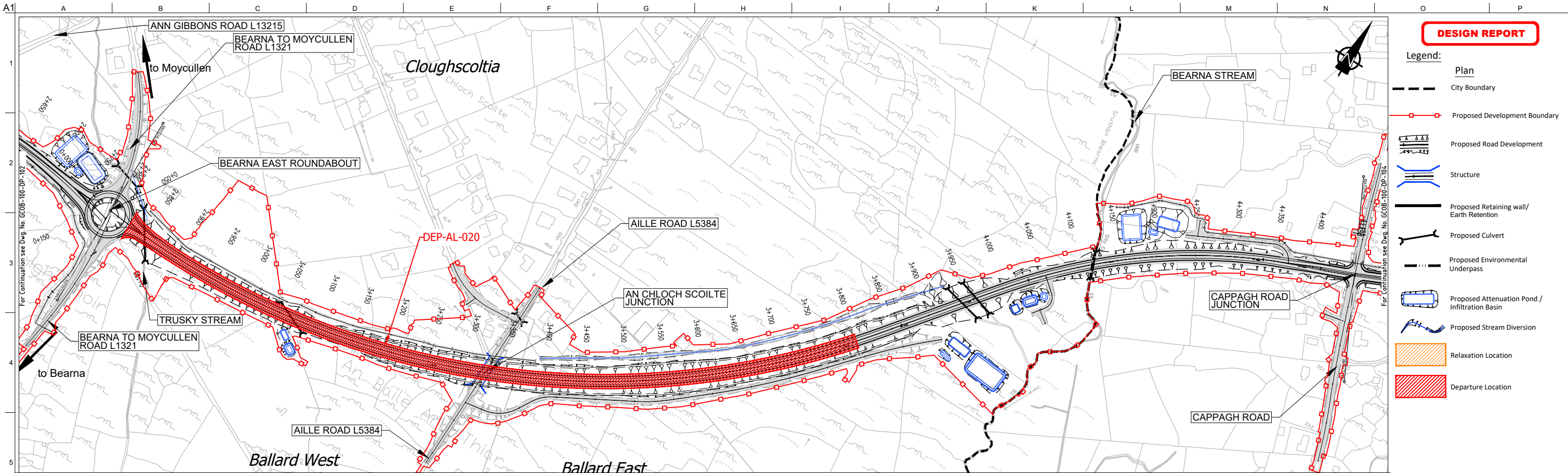

DESIGN REPORT

- Legend:**
- Plan
 - City Boundary
 - Proposed Development Boundary
 - Proposed Road Development
 - Structure
 - Proposed Retaining wall/ Earth Retention
 - Proposed Culvert
 - Proposed Environmental Underpass
 - Proposed Attenuation Pond / Infiltration Basin
 - Proposed Stream Diversion
 - Relaxation Location
 - Departure Location

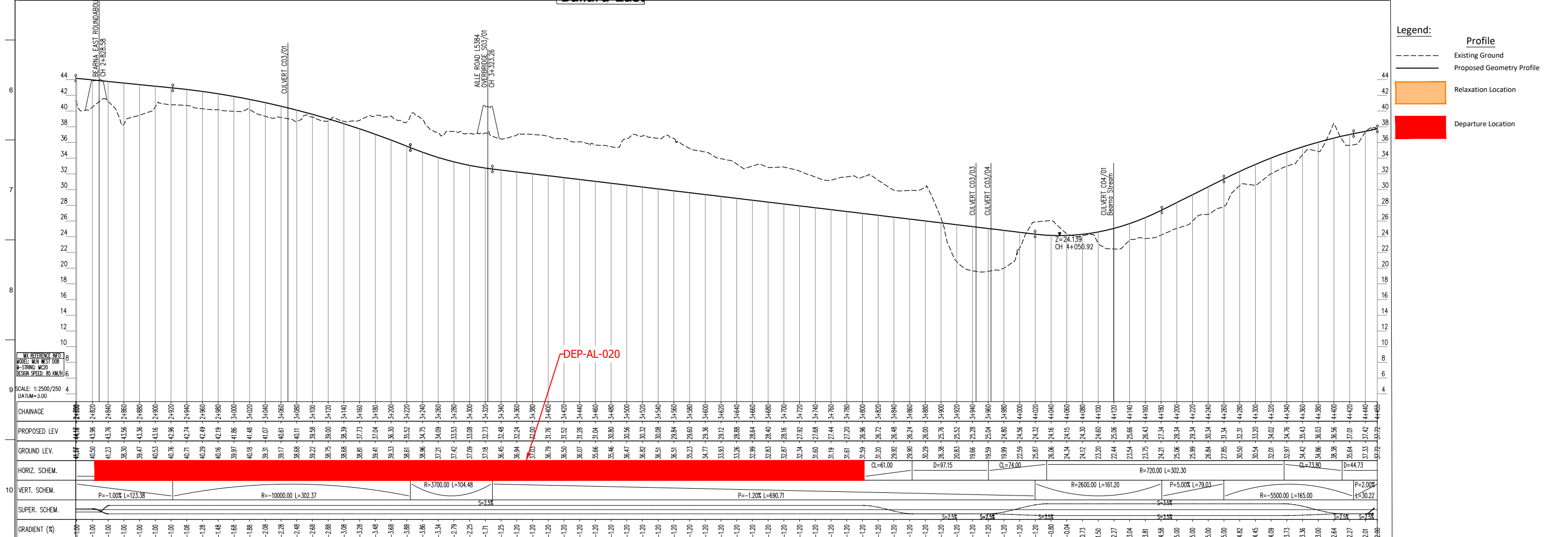

- Legend:**
- Profile**
- Existing Ground
 - Proposed Geometry Profile
 - Relaxation Location
 - Departure Location

Clients

Consultant

Corporate House
City East Business Park
Ballybrit, Galway, Ireland.

Tel +353 (0)91 460675
www.N6GalwayCity.ie
www.arup.ie

Job Title

N6 Galway City Ring Road

Scale

1:2500 H/ 250V @ A1

Date:

February 2018

Drawing Title

Proposed Design Departures and Relaxations
Mainline Plan/Profile - CH.2+799 to CH.4+436
Sheet 3 of 11

Drawing Status

For Information

Job No	Drawing No	Issue
233985	GC0B-100-DP-103	14

Key Plan

Issue	Date	By	Chkd	Appd
I4	22/02/2018	AG	MG	EMC
I3	30/06/2017	AG	MG	EMC
I2	09/06/2017	AG	MG	EMC
I1	13/01/2017	KJ	MH	EMC

Scale

1:2500 H/ 250V @ A1

Date:

February 2018

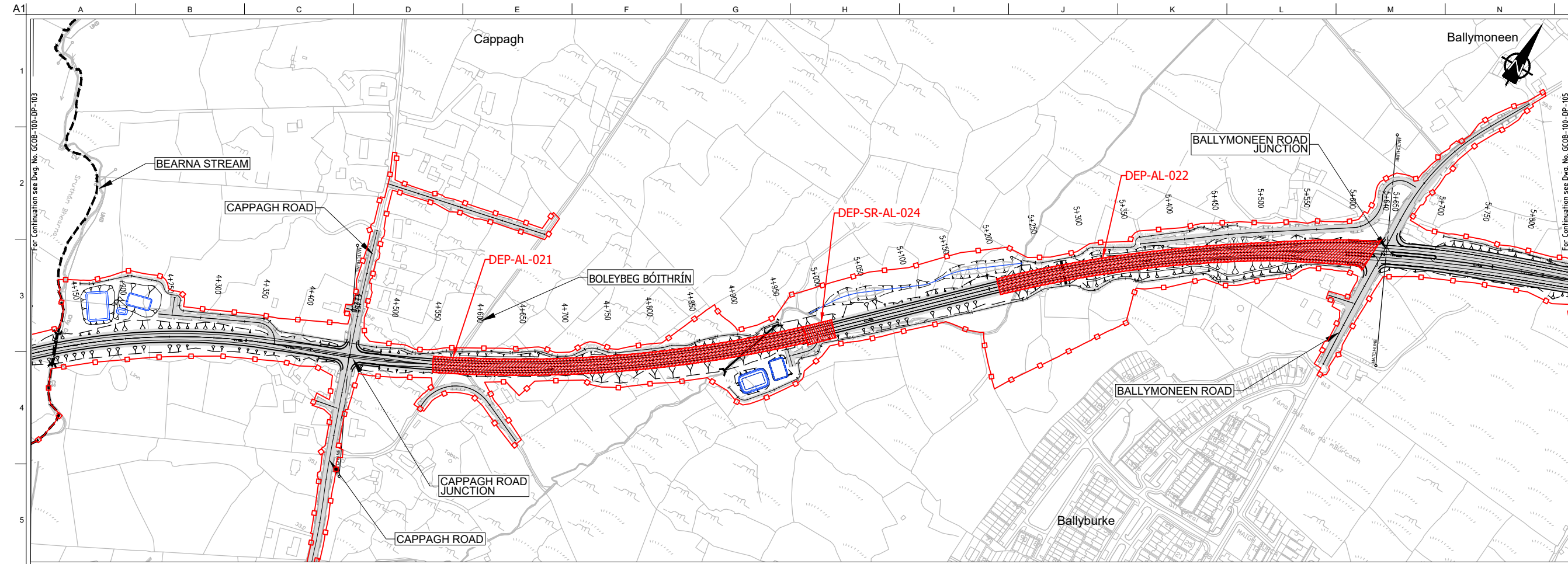

DESIGN REPORT

- Legend:**
- Plan
 - City Boundary
 - Proposed Development Boundary
 - Proposed Road Development
 - Structure
 - Proposed Retaining wall/ Earth Retention
 - Proposed Culvert
 - Proposed Environmental Underpass
 - Proposed Attenuation Pond / Infiltration Basin
 - Proposed Stream Diversion
 - Relaxation Location
 - Departure Location

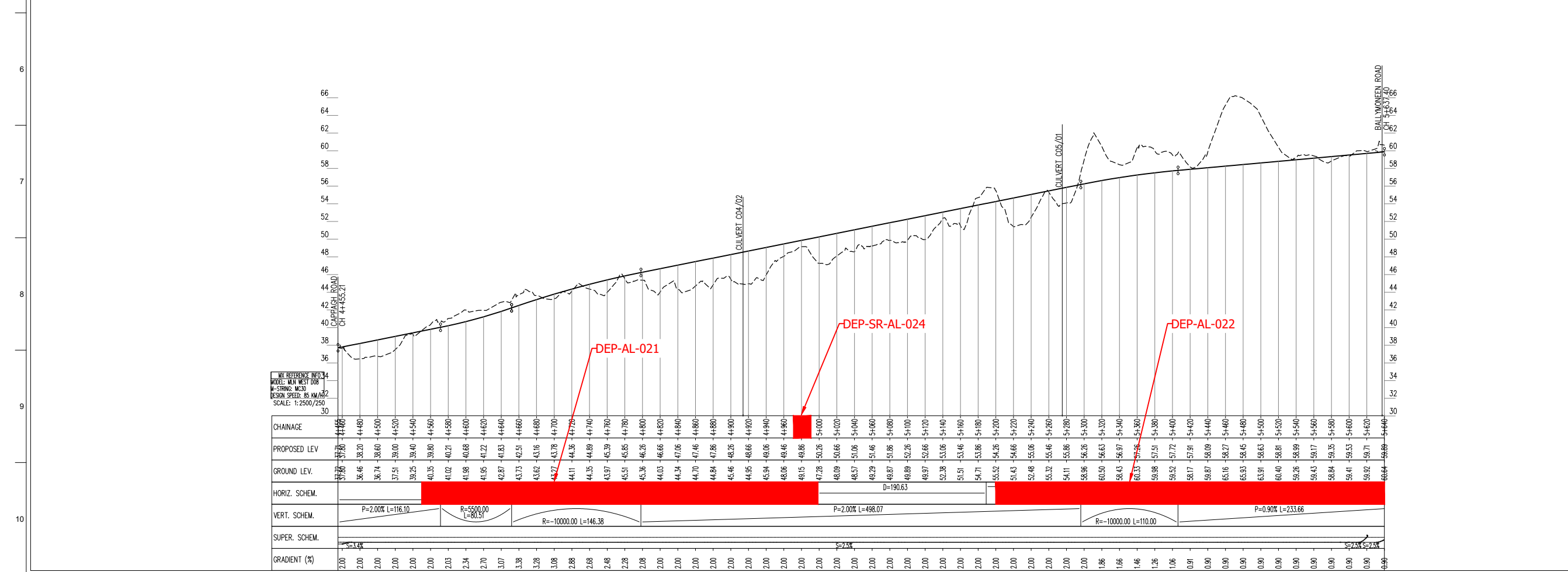

- Legend:**
- Profile
 - Existing Ground
 - Proposed Geometry Profile
 - Relaxation Location
 - Departure Location

San áireamh tá sonraíocht Shuirbhíreachtí Ordánais Éireann arna aitheascadh fust Cheadúnas OSI Uimh. 2010/18CCMA/Comhairle Contae na Gaillimhe. Sírtaíonn aitheascadh neamhdharaíthe cóipeacht Shuirbhíreachtí Ordánais Éireann agus Rialtas na hÉireann. © Shuirbhíreachtí Ordánais Éireann, 2010.

Uimhir cheadúnais 2010/18CCMA/Comhairle Contae na Gaillimhe.

Includes Ordnance Survey Ireland data reproduced under OSI Licence number 2010/18CCMA/Galway County Council. Unauthorised reproduction infringes Ordnance Survey Ireland and Government of Ireland copyrights. © Ordnance Survey Ireland, 2010.

© Ordnance Survey Ireland. All rights reserved. Licence number 2010/18CCMA/Galway County Council.

Clients

Comhairle Chontae na Gaillimhe
Galway County Council

Key Plan

Consultant

ARUP

Corporate House
City East Business Park
Ballybrit, Galway, Ireland.

Tel +353 (0)91 460675
www.N6GalwayCity.ie
www.arup.ie

Job Title

N6 Galway City Ring Road

Scale

1:2500 H/ 250V @ A1

Date:

February 2018

Issue	Date	By	Chkd	Appd
I5	22/02/2018	AG	MG	EMC
I4	30/06/2017	AG	MG	EMC
I3	09/06/2017	AG	MG	EMC
I2	14/02/2017	KJ	MH	EMC
I1	13/01/2017	KJ	MH	EMC

For Information

Job No	Drawing No	Issue
233985	GC08-100-DP-104	15

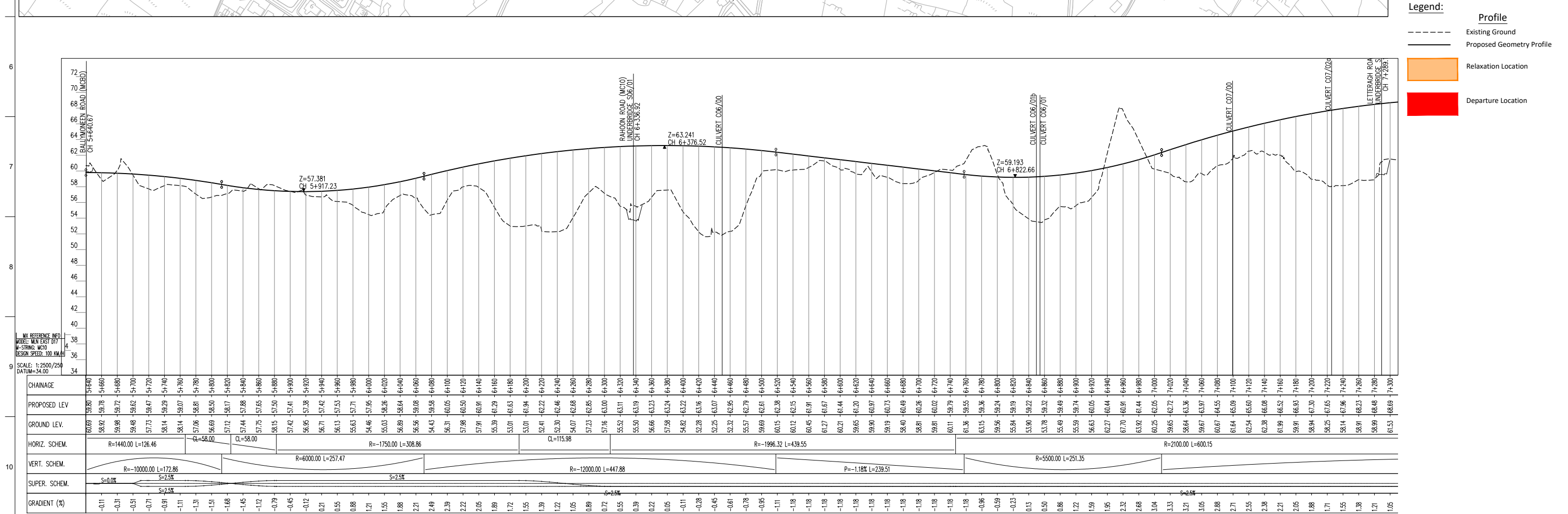
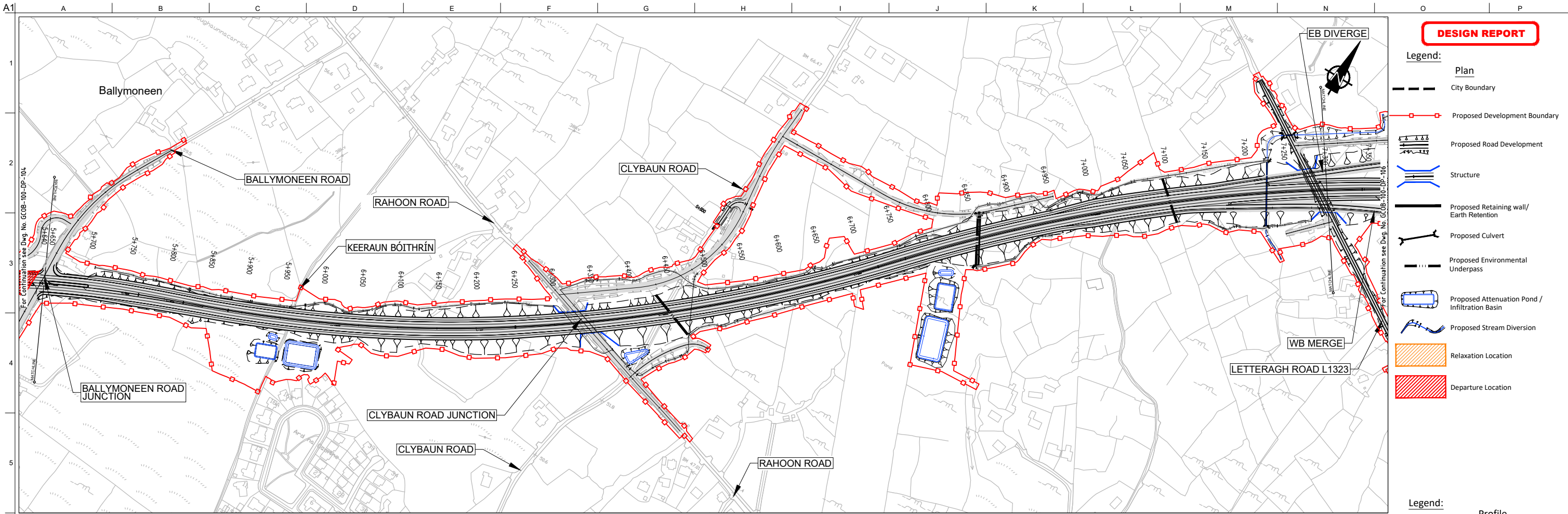

Son áiríonn sé go bhfuil na sonraigh seo bunaithe ar sonraigh ón tSúirbhéireacht Orlánda Éireann arna aistriú go dtí físeán. © 2010/18CCMA/Comhairle Contae na Gaillimne. Súraíonn aistriú na bhfadhbairde na cóscheart Shúirbhéireacht Orlánda Éireann agus Rialtas na hÉireann. © Súraíochtaí Orlánda Éireann, 2010.

Includes Ordnance Survey Ireland data reproduced under OSI Licence number 2010/18CCMA/Galway County Council. Unauthorised reproduction infringes Ordnance Survey Ireland and Government of Ireland copyright. © Ordnance Survey Ireland, 2010.

Client: Comhairle Chontae na Gaillimne Galway County Council
Consultant: ARUP
 Job Title: N6 Galway City Ring Road
 Scale: 1:2500 H/ 250V @ A1
 Date: February 2018

Legend:
 Clients: Comhairle Chontae na Gaillimne Galway County Council, An Roinn Iompair Turasóireachta agus Spóirt, Galway City Transport Project, TII
 Key Plan: [Diagram showing location of this sheet on the N6 route]
 ARUP Corporate House, City East Business Park, Ballybri, Galway, Ireland. Tel +353 (0)91 460675 www.N6GalwayCity.ie www.arup.ie

I3	22/02/2018	AG	MG	EMC
I2	30/06/2017	AG	MG	EMC
I1	13/01/2017	KJ	MH	EMC
Issue	Date	By	Chkd	Appd

Drawing Title: Proposed Design Departures and Relaxations Mainline Plan/Profile - CH.5+640 to CH.7+300
 Sheet 5 of 11
 Drawing Status: For Information
 Job No: 233985
 Drawing No: GCOB-100-DP-105
 Issue: 13

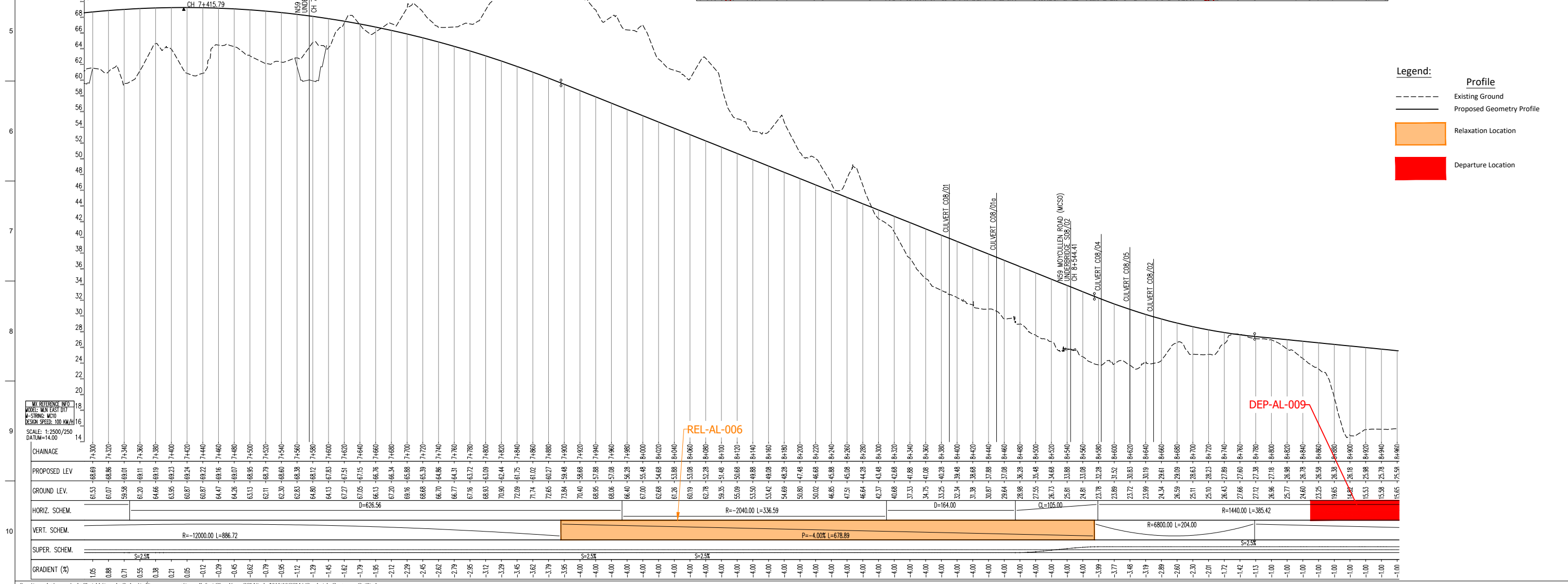
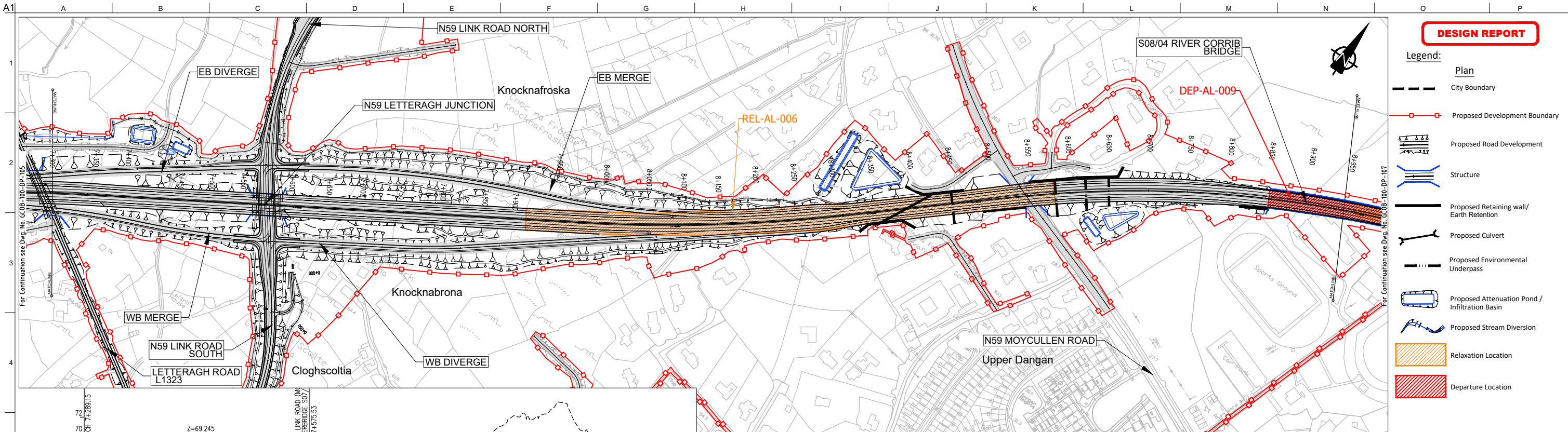

San áiríonn na sonraigh Shuirbhíreacha Orlándaí Éireann arís aistriúchán fós Cheadúnas OSI Uimh. 2010/18CCMA/Comhairle Contae na Gaillimhe. Sárúinn aistriúchán na bhfeidhmeannaí còigeach Shuirbhíreacha Orlándaí Éireann agus Rialtas na hÉireann. © Shuirbhíreacha Orlándaí Éireann, 2010.

© Shuirbhíreacha Orlándaí Éireann. Gach ceart ar chosaint.
Uimhir cheadúnas 2010/18CCMA/Comhairle Contae na Gaillimhe.

Includes Ordnance Survey Ireland data reproduced under OSI Licence number 2010/18CCMA/Galway County Council.
Unauthorised reproduction infringes Ordnance Survey Ireland and Government of Ireland copyright. © Ordnance Survey Ireland, 2010.

© Ordnance Survey Ireland. All rights reserved. Licence number 2010/18CCMA/Galway County Council.

Clients

Comhairle Chontae na Gaillimhe
Galway County Council

Galway City Transport Project

An Roinn Iompair
Turasóireachta agus Spóirt

TIU

Key Plan

Consultant

ARUP

Corporate House
City East Business Park
Ballybrit, Galway, Ireland.

Tel +353 (0)91 460675
www.N6GalwayCity.ie
www.arup.ie

Job Title

N6 Galway City Ring Road

Scale

1:2500 H/ 250V @ A1

Date

February 2018

I3	22/02/2018	AG	MG	EMC
I2	30/06/2017	AG	MG	EMC
I1	13/01/2017	KJ	MH	EMC
Issue	Date	By	Chkd	Appd

Drawing Title

Proposed Design Departures and Relaxations
Mainline Plan/Profile - CH.7+300 to CH.8+950
Sheet 6 of 11

Drawing Status

For Information

Job No	Drawing No	Issue
233985	GC0B-100-DP-106	13

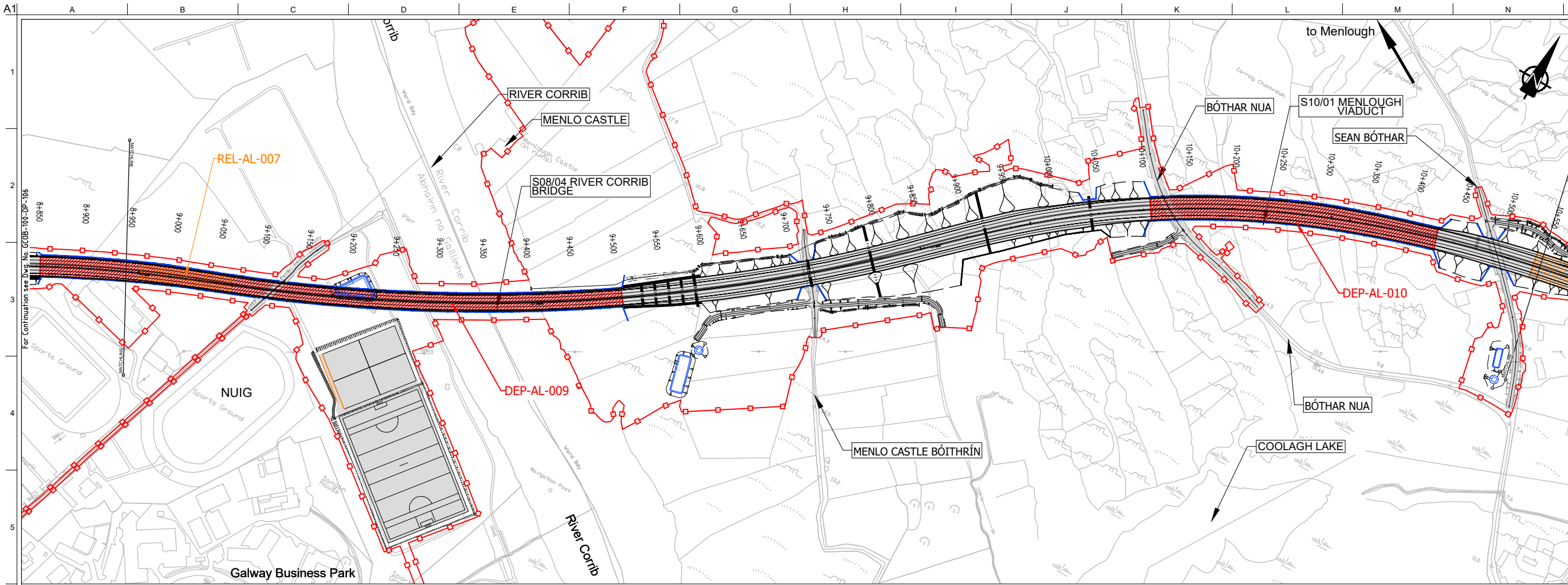

DESIGN REPORT

- Legend:**
- Plan
 - City Boundary
 - Proposed Development Boundary
 - Proposed Road Development
 - Structure
 - Proposed Retaining wall/ Earth Retention
 - Proposed Culvert
 - Proposed Environmental Underpass
 - Proposed Attenuation Pond / Infiltration Basin
 - Proposed Stream Diversion
 - Relaxation Location
 - Departure Location

- Legend:**
- Profile**
- Existing Ground
 - Proposed Geometry Profile
 - Relaxation Location
 - Departure Location

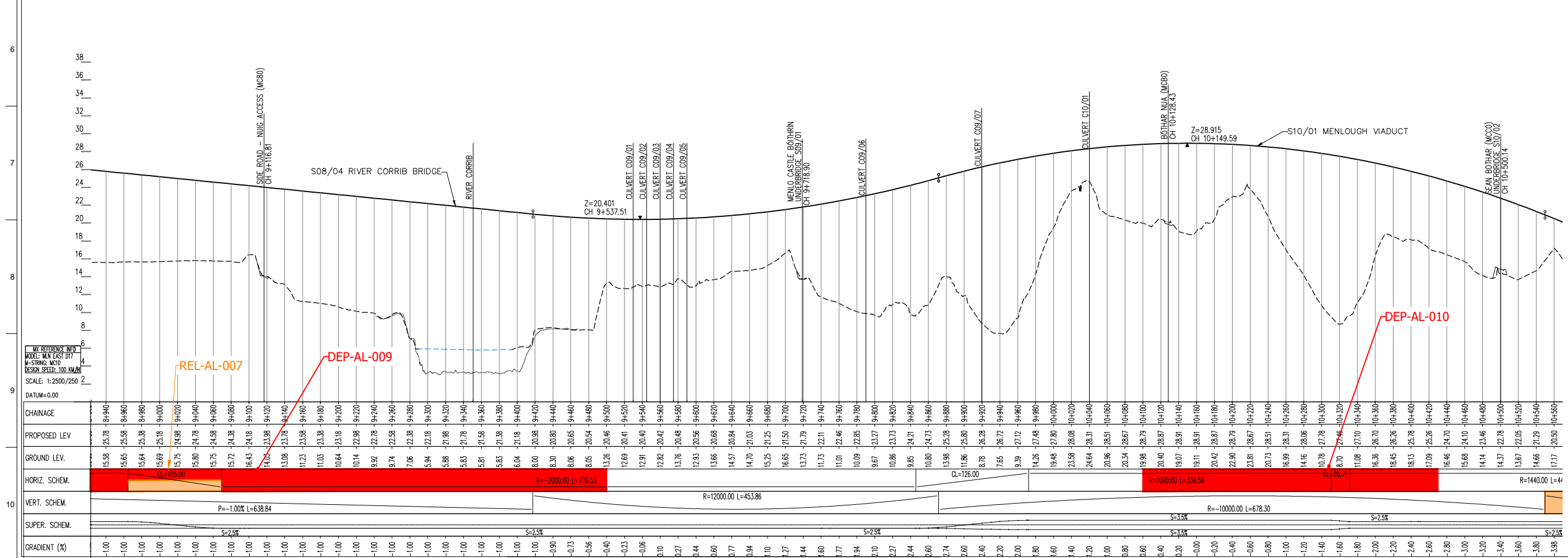

CHAINAGE	PROPOSED LEV	GROUND LEV.	HORIZ. SCHEM.	VERT. SCHEM.	SUPER. SCHEM.	GRADIENT (%)
9+116.81	15.58	15.58				-1.00
9+120.00	15.64	15.64				-1.00
9+125.00	15.75	15.75				-1.00
9+130.00	15.80	15.80				-1.00
9+135.00	15.75	15.75				-1.00
9+140.00	15.72	15.72				-1.00
9+145.00	15.69	15.69				-1.00
9+150.00	15.65	15.65				-1.00
9+155.00	15.60	15.60				-1.00
9+160.00	15.55	15.55				-1.00
9+165.00	15.50	15.50				-1.00
9+170.00	15.45	15.45				-1.00
9+175.00	15.40	15.40				-1.00
9+180.00	15.35	15.35				-1.00
9+185.00	15.30	15.30				-1.00
9+190.00	15.25	15.25				-1.00
9+195.00	15.20	15.20				-1.00
9+200.00	15.15	15.15				-1.00
9+205.00	15.10	15.10				-1.00
9+210.00	15.05	15.05				-1.00
9+215.00	15.00	15.00				-1.00
9+220.00	14.95	14.95				-1.00
9+225.00	14.90	14.90				-1.00
9+230.00	14.85	14.85				-1.00
9+235.00	14.80	14.80				-1.00
9+240.00	14.75	14.75				-1.00
9+245.00	14.70	14.70				-1.00
9+250.00	14.65	14.65				-1.00
9+255.00	14.60	14.60				-1.00
9+260.00	14.55	14.55				-1.00
9+265.00	14.50	14.50				-1.00
9+270.00	14.45	14.45				-1.00
9+275.00	14.40	14.40				-1.00
9+280.00	14.35	14.35				-1.00
9+285.00	14.30	14.30				-1.00
9+290.00	14.25	14.25				-1.00
9+295.00	14.20	14.20				-1.00
9+300.00	14.15	14.15				-1.00
9+305.00	14.10	14.10				-1.00
9+310.00	14.05	14.05				-1.00
9+315.00	14.00	14.00				-1.00
9+320.00	13.95	13.95				-1.00
9+325.00	13.90	13.90				-1.00
9+330.00	13.85	13.85				-1.00
9+335.00	13.80	13.80				-1.00
9+340.00	13.75	13.75				-1.00
9+345.00	13.70	13.70				-1.00
9+350.00	13.65	13.65				-1.00
9+355.00	13.60	13.60				-1.00
9+360.00	13.55	13.55				-1.00
9+365.00	13.50	13.50				-1.00
9+370.00	13.45	13.45				-1.00
9+375.00	13.40	13.40				-1.00
9+380.00	13.35	13.35				-1.00
9+385.00	13.30	13.30				-1.00
9+390.00	13.25	13.25				-1.00
9+395.00	13.20	13.20				-1.00
9+400.00	13.15	13.15				-1.00
9+405.00	13.10	13.10				-1.00
9+410.00	13.05	13.05				-1.00
9+415.00	13.00	13.00				-1.00
9+420.00	12.95	12.95				-1.00
9+425.00	12.90	12.90				-1.00
9+430.00	12.85	12.85				-1.00
9+435.00	12.80	12.80				-1.00
9+440.00	12.75	12.75				-1.00
9+445.00	12.70	12.70				-1.00
9+450.00	12.65	12.65				-1.00
9+455.00	12.60	12.60				-1.00
9+460.00	12.55	12.55				-1.00
9+465.00	12.50	12.50				-1.00
9+470.00	12.45	12.45				-1.00
9+475.00	12.40	12.40				-1.00
9+480.00	12.35	12.35				-1.00
9+485.00	12.30	12.30				-1.00
9+490.00	12.25	12.25				-1.00
9+495.00	12.20	12.20				-1.00
9+500.00	12.15	12.15				-1.00

Sin áireamh tá sonraíocht Shuirbhíreacha Ordánais Éireann arna aistriú go dtí forleasú OSi Uimh. 2010/18CCMA/Comhairle Contae na Gaillimhe. Sírtaíonn aistriú na n-ábairtí seo arís Shuirbhíreacha Ordánais Éireann agus Rialtas na hÉireann. © Suirbhíreacha Ordánais Éireann, 2010.

© Suirbhíreacha Ordánais Éireann. Gach ceart ar chosaint. Uimhir cheadúnais 2010/18CCMA/Comhairle Contae na Gaillimhe.

Includes Ordnance Survey Ireland data reproduced under OSi Licence number 2010/18CCMA/Galway County Council. Unauthorised reproduction infringes Ordnance Survey Ireland and Government of Ireland copyright. © Ordnance Survey Ireland, 2010.

© Ordnance Survey Ireland. All rights reserved. Licence number 2010/18CCMA/Galway County Council.

Clients

Comhairle Chontae na Gaillimhe
Galway County Council

Galway City Transport Project

An Roipín Iompair Turasóireachta agus Spóirt

TII

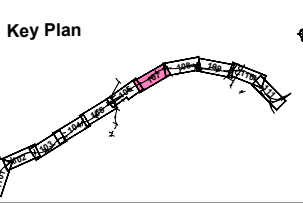

Consultant

ARUP

Corporate House
City East Business Park
Ballybrin, Galway, Ireland.

Tel +353 (0)91 460675
www.N6GalwayCity.ie
www.arup.ie

Job Title
N6 Galway City Ring Road

Scale
1:2500 H/ 250V @ A1

Date:
February 2018

Issue	Date	By	Chkd	Appd
I4	12/03/2018	AG	MG	EMC
I3	22/02/2018	AG	MG	EMC
I2	30/06/2017	AG	MG	EMC
I1	13/01/2017	KJ	MH	EMC

Drawing Title
Proposed Design Departures and Relaxations
Mainline Plan /Profile - CH.8+950 to CH.10+550
Sheet 7 of 11

Drawing Status
For Information

Job No
233985

Drawing No
GCOB-100-DP-107

Issue
14

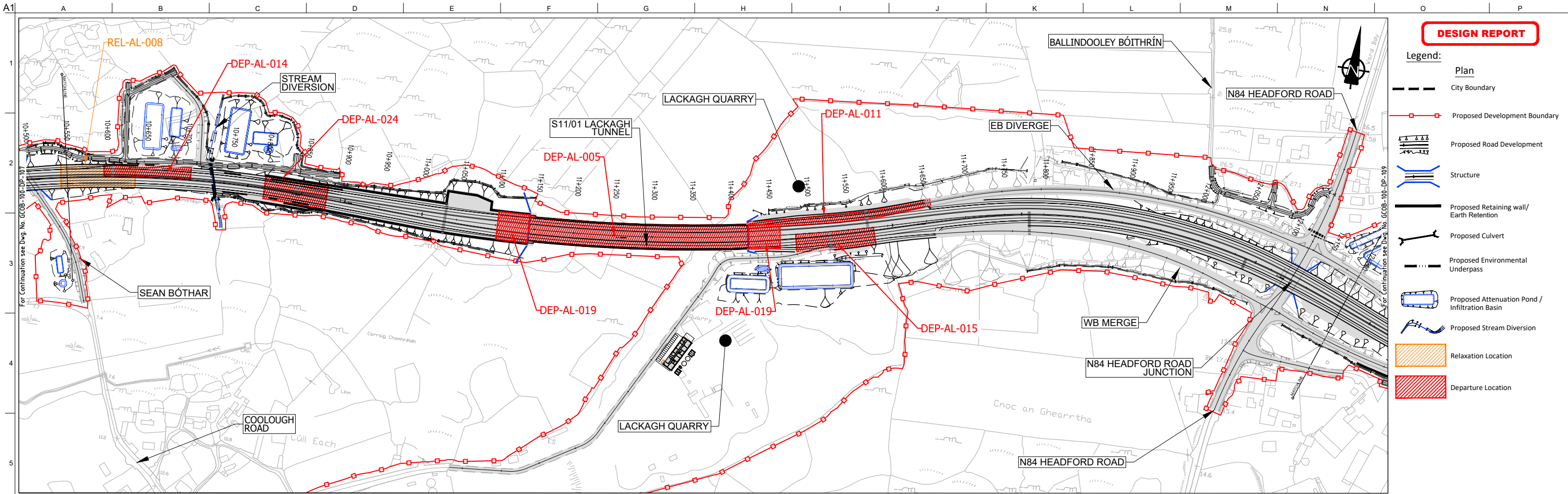

DESIGN REPORT

- Legend:**
- Plan
 - City Boundary
 - Proposed Development Boundary
 - Proposed Road Development
 - Structure
 - Proposed Retaining wall/ Earth Retention
 - Proposed Culvert
 - Proposed Environmental Underpass
 - Proposed Attenuation Pond / Infiltration Basin
 - Proposed Stream Diversion
 - Relaxation Location
 - Departure Location

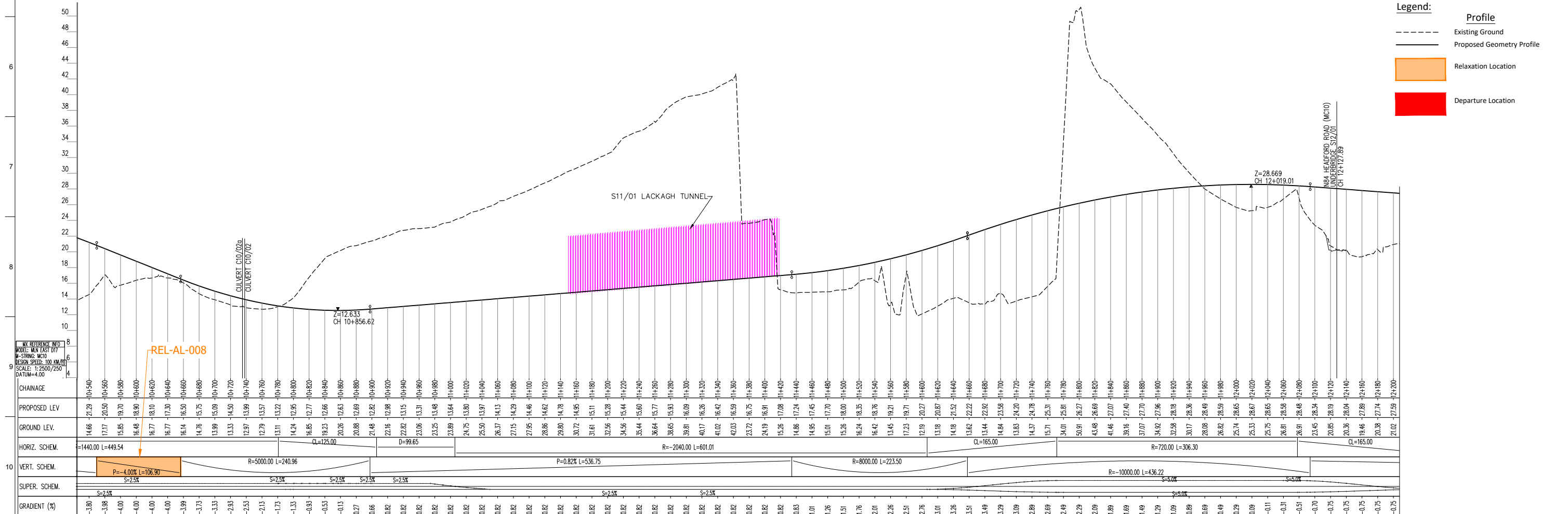

- Legend:**
- Profile
 - Existing Ground
 - Proposed Geometry Profile
 - Relaxation Location
 - Departure Location

San áiríonn sé go dtéann na sonraigh seo faoi chúirt na hÉireann agus go dtéann na sonraigh seo faoi chúirt na hÉireann. © Suirbhíreacht Orlándaí Éireann, 2010.
 Includes Ordnance Survey Ireland data reproduced under OSI Licence number 2010/18CCMA/Galway County Council.
 Unauthorised reproduction infringes Ordnance Survey Ireland and Government of Ireland copyright. © Ordnance Survey Ireland, 2010.
 © Ordnance Survey Ireland. All rights reserved. Licence number 2010/18CCMA/Galway County Council.

Clients

Comhairle Chontae na Gaillimhe
Galway County Council

Galway City Transport Project

An Roinn Iompair Turasóireachta agus Spóirt
Department Transport, Tourism and Sport

TII
Transport Infrastructure Ireland

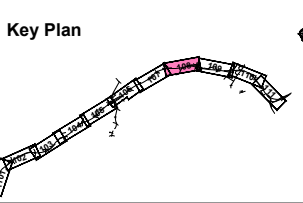

Consultant

ARUP

Corporate House
City East Business Park
Ballybrit, Galway, Ireland.

Tel +353 (0)91 460675
www.N6GalwayCity.ie
www.arup.ie

Job Title
N6 Galway City Ring Road

Scale
1:2500 H/ 250V @ A1

Date:
February 2018

Issue	Date	By	Chkd	Appd
I4	22/02/2018	AG	MG	EMC
I3	30/06/2017	AG	MG	EMC
I2	12/04/2017	AG	MG	MH
I1	13/01/2017	KJ	MH	EMC

Drawing Title
Proposed Design Departures and Relaxations
Mainline Plan /Profile - CH.10+550 to CH.12+200
Sheet 8 of 11

For Information

Job No: 233985
Drawing No: GCOB-100-DP-108
Issue: 14

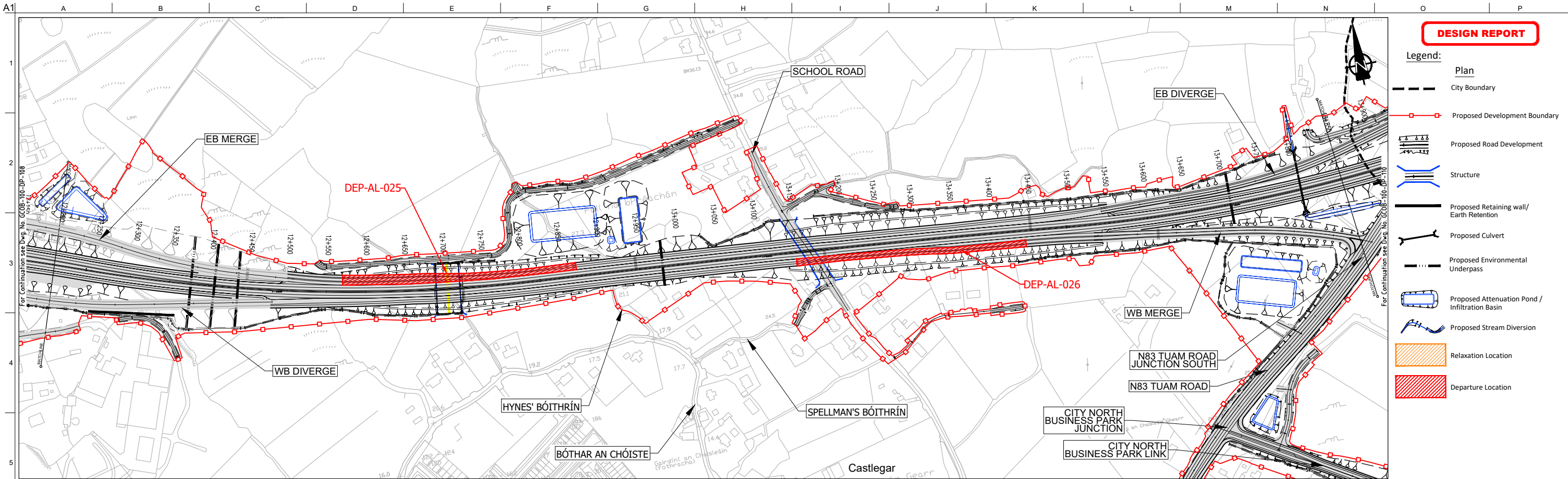

DESIGN REPORT

- Legend:**
- Plan
 - City Boundary
 - Proposed Development Boundary
 - Proposed Road Development
 - Structure
 - Proposed Retaining wall/ Earth Retention
 - Proposed Culvert
 - Proposed Environmental Underpass
 - Proposed Attenuation Pond / Infiltration Basin
 - Proposed Stream Diversion
 - Relaxation Location
 - Departure Location

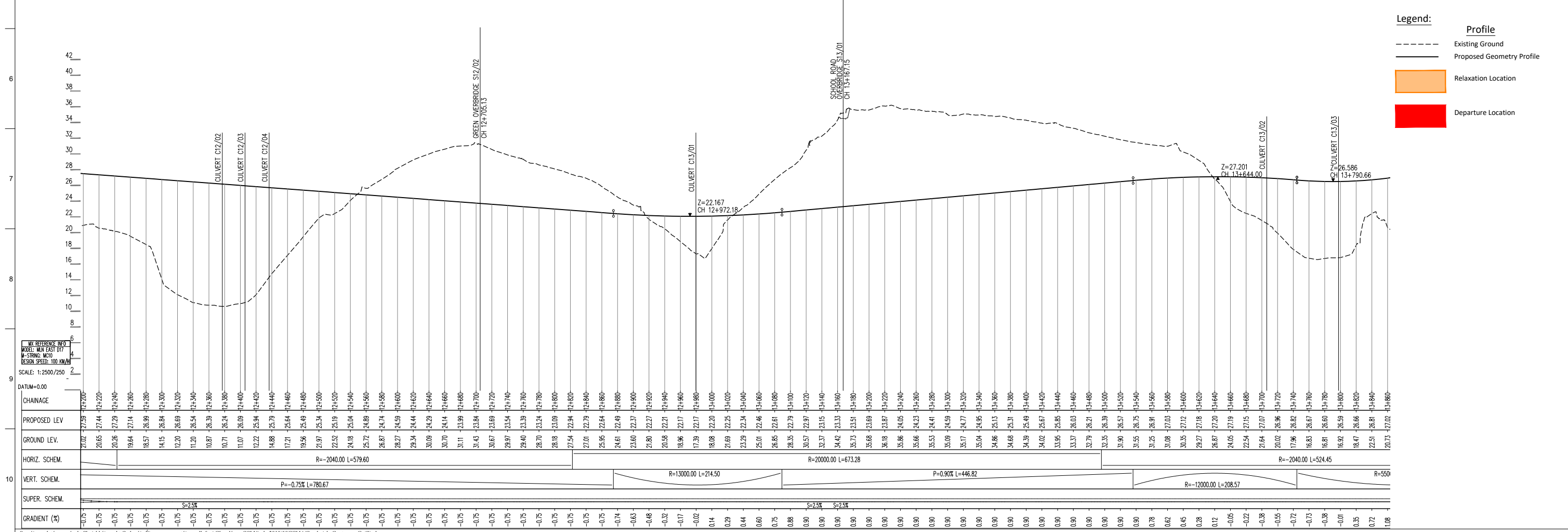

- Legend:**
- Profile
 - Existing Ground
 - Proposed Geometry Profile
 - Relaxation Location
 - Departure Location

San áiríonn sé go dtéann na sonraí seo a leanas a bhaineann le hEireann agus a bhaineann le hÉireann. © Suirbhíreacht Orláinis Éireann, 2010.
 Sárú na sonraí seo a leanas a bhaineann le hEireann agus a bhaineann le hÉireann. © Suirbhíreacht Orláinis Éireann, 2010.
 Includes Ordnance Survey Ireland data reproduced under OSI Licence number 2010/18CCMA/Galway County Council.
 Unauthorised reproduction infringes Ordnance Survey Ireland and Government of Ireland copyright. © Ordnance Survey Ireland, 2010.
 © Ordnance Survey Ireland. All rights reserved. Licence number 2010/18CCMA/Galway County Council.

Clients

Comhairle Chontae na Gaillimhe
Galway County Council

Galway City Transport Project

An Roinn Iompair
Turasóireachta agus Spóirt

TII
Bonnairíocht Iompair Éireann

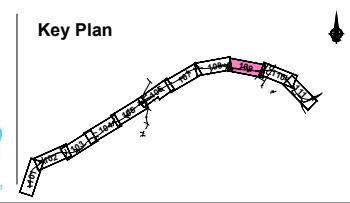

Consultant

ARUP

Corporate House
City East Business Park
Ballybrit, Galway, Ireland.

Tel +353 (0)91 460675
www.N6GalwayCity.ie
www.arup.ie

Job Title
N6 Galway City Ring Road

Scale
1:2500 H/ 250V @ A1

Date
February 2018

Issue	Date	By	Chkd	Appd
I3	22/02/2018	AG	MG	EMC
I2	30/06/2017	AG	MG	EMC
I1	13/01/2017	KJ	MH	EMC

Drawing Title
Proposed Design Departures and Relaxations
Mainline Plan/Profile - CH.12+200 to CH.13+850
Sheet 9 of 11

Drawing Status
For Information

Job No
233985

Drawing No
GC0B-100-DP-109

Issue
13

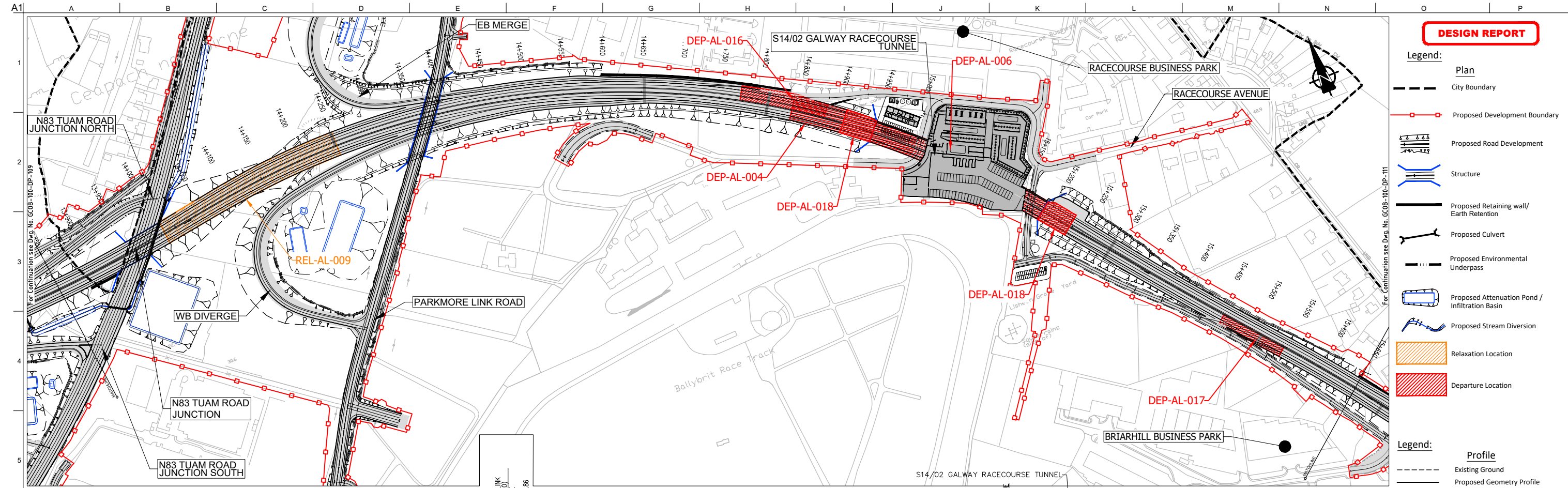

DESIGN REPORT

- Legend:
- Plan
 - City Boundary
 - Proposed Development Boundary
 - Proposed Road Development
 - Structure
 - Proposed Retaining wall/ Earth Retention
 - Proposed Culvert
 - Proposed Environmental Underpass
 - Proposed Attenuation Pond / Infiltration Basin
 - Proposed Stream Diversion
 - Relaxation Location
 - Departure Location
- Legend:
- Profile
 - Existing Ground
 - Proposed Geometry Profile
 - Relaxation Location
 - Departure Location

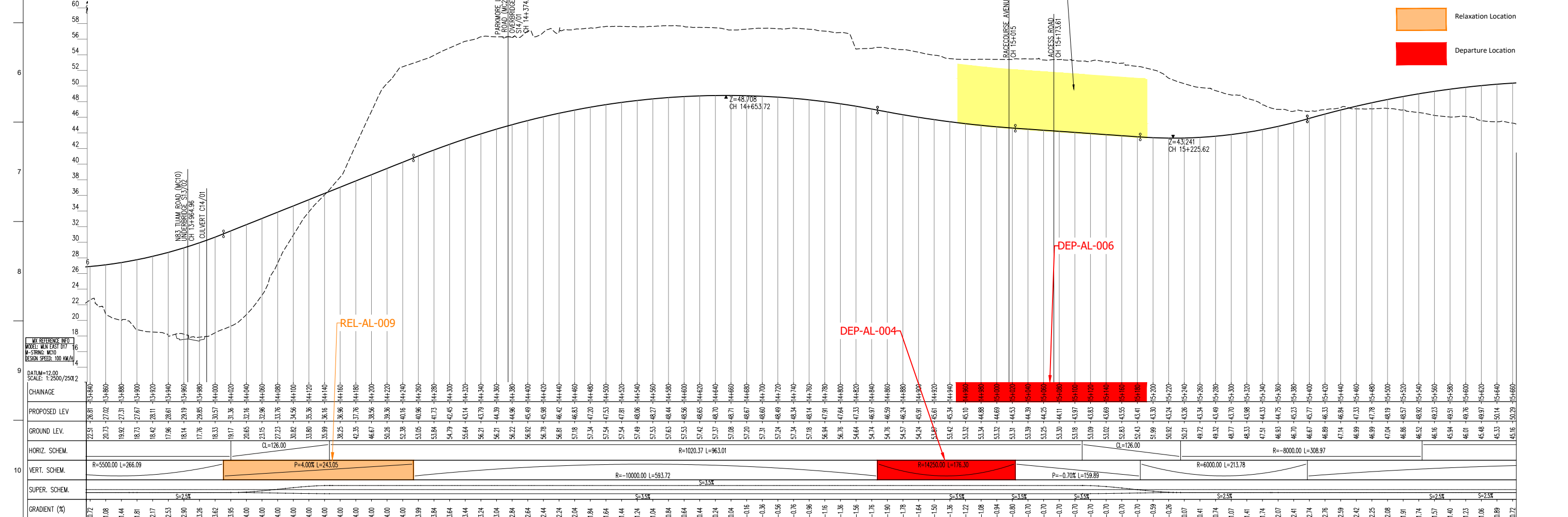

Don't scale

Son áiríonn na sonraí seo Shuirbhíreacht Orláinis Éireann arna áiríodh fosta Cheadúnas OSÍ Uimh. 2010/18CCMA/Comhairle Contae na Gaillimhe. Sárúinn áiríodh na mbeathairí seo Shuirbhíreacht Orláinis Éireann agus Rialtas na hÉireann. © Shuirbhíreacht Orláinis Éireann, 2010.

© Shuirbhíreacht Orláinis Éireann. Gach ceart ar chosaint. Uimhir cheadúnas 2010/18CCMA/Comhairle Contae na Gaillimhe.

Includes Ordnance Survey Ireland data reproduced under OSI Licence number 2010/18CCMA/Galway County Council. Unauthorised reproduction infringes Ordnance Survey Ireland and Government of Ireland copyright. © Ordnance Survey Ireland, 2010.

© Ordnance Survey Ireland. All rights reserved. Licence number 2010/18CCMA/Galway County Council.

Clients: Comhairle Chontae na Gaillimhe Galway County Council

Consultant: ARUP

Job Title: N6 Galway City Ring Road

Scale: 1:2500 H/250V @ A1

Date: February 2018

Issue	Date	By	Chkd	Appd
I4	22/02/2018	AG	MG	EMC
I3	30/06/2017	AG	MG	EMC
I2	12/04/2017	AG	MG	MH
I1	13/01/2017	KJ	MH	EMC

Drawing Title: Proposed Design Departures and Relaxations Mainline Plan/Profile - CH.13+850 to CH.15+650

Sheet 10 of 11

For Information

Job No: 233985

Drawing No: GCOB-100-DP-110

Issue: 14

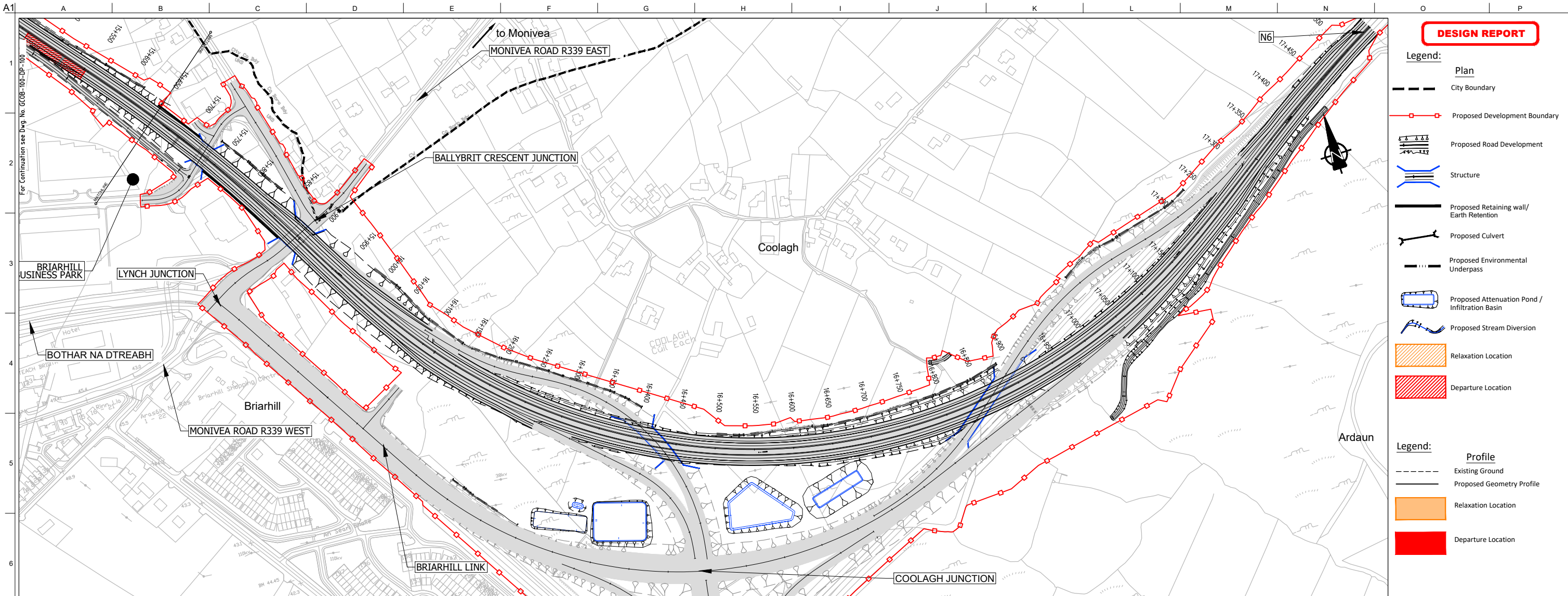

DESIGN REPORT

- Legend:**
- Plan
 - City Boundary
 - Proposed Development Boundary
 - Proposed Road Development
 - Structure
 - Proposed Retaining wall/ Earth Retention
 - Proposed Culvert
 - Proposed Environmental Underpass
 - Proposed Attenuation Pond / Infiltration Basin
 - Proposed Stream Diversion
 - Relaxation Location
 - Departure Location

- Legend:**
- Profile**
- Existing Ground
 - Proposed Geometry Profile
 - Relaxation Location
 - Departure Location

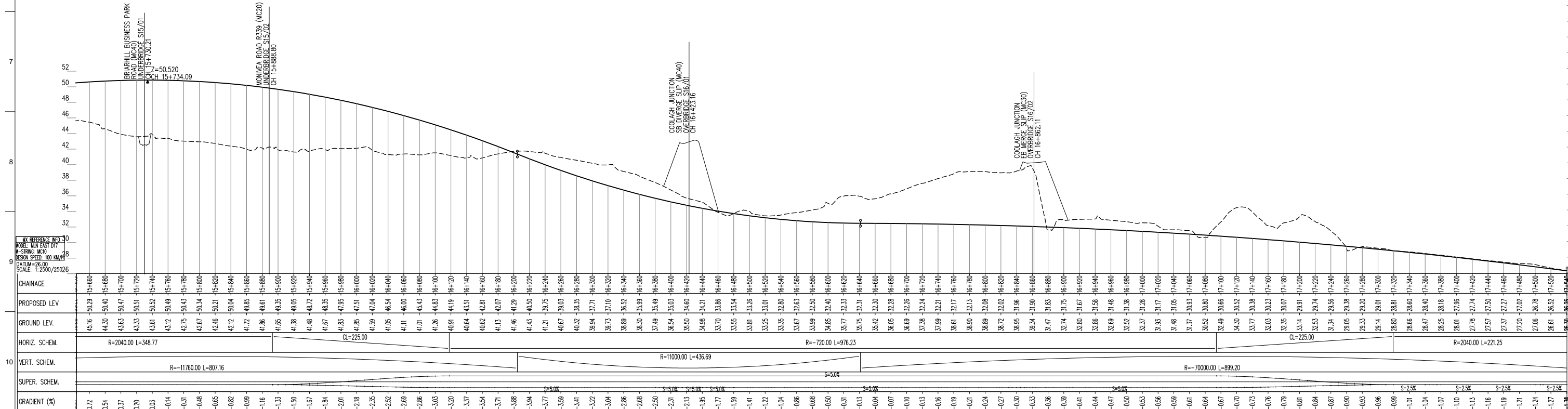

San áiríonn sé go dtéann na sonraí seo a leanas faoi réir an tAcht um an Ainmneacha agus an Ainmneacha. © Súrthréacht Orlánda Éireann, 2010.

Includes Ordnance Survey Ireland data reproduced under OSI Licence number 2010/18CCMA/Galway County Council. Unauthorised reproduction infringes Ordnance Survey Ireland and Government of Ireland copyright. © Ordnance Survey Ireland, 2010.

© Ordnance Survey Ireland. All rights reserved. Licence number 2010/18CCMA/Galway County Council.

Clients

Comhairle Chontae na Gaillimhe
Galway County Council

Key Plan

Consultant

ARUP

Corporate House
City East Business Park
Ballybrit, Galway, Ireland.

Tel +353 (0)91 460675
www.N6GalwayCity.ie
www.arup.ie

Job Title
N6 Galway City Ring Road

Drawing Title
Proposed Design Departures and Relaxations
Mainline Plan/Profile - CH.15+650 to CH.17+540
Sheet 11 of 11

Scale
1:2500 H/ 250V @ A1

Date
February 2018

Issue	Date	By	Chkd	Appd
I3	22/02/2018	AG	MG	EMC
I2	30/06/2017	AG	MG	EMC
I1	13/01/2017	KJ	MH	EMC

For Information

Job No: 233985
Drawing No: GCOB-100-DP-111
Issue: 13